Załącznik nr 7

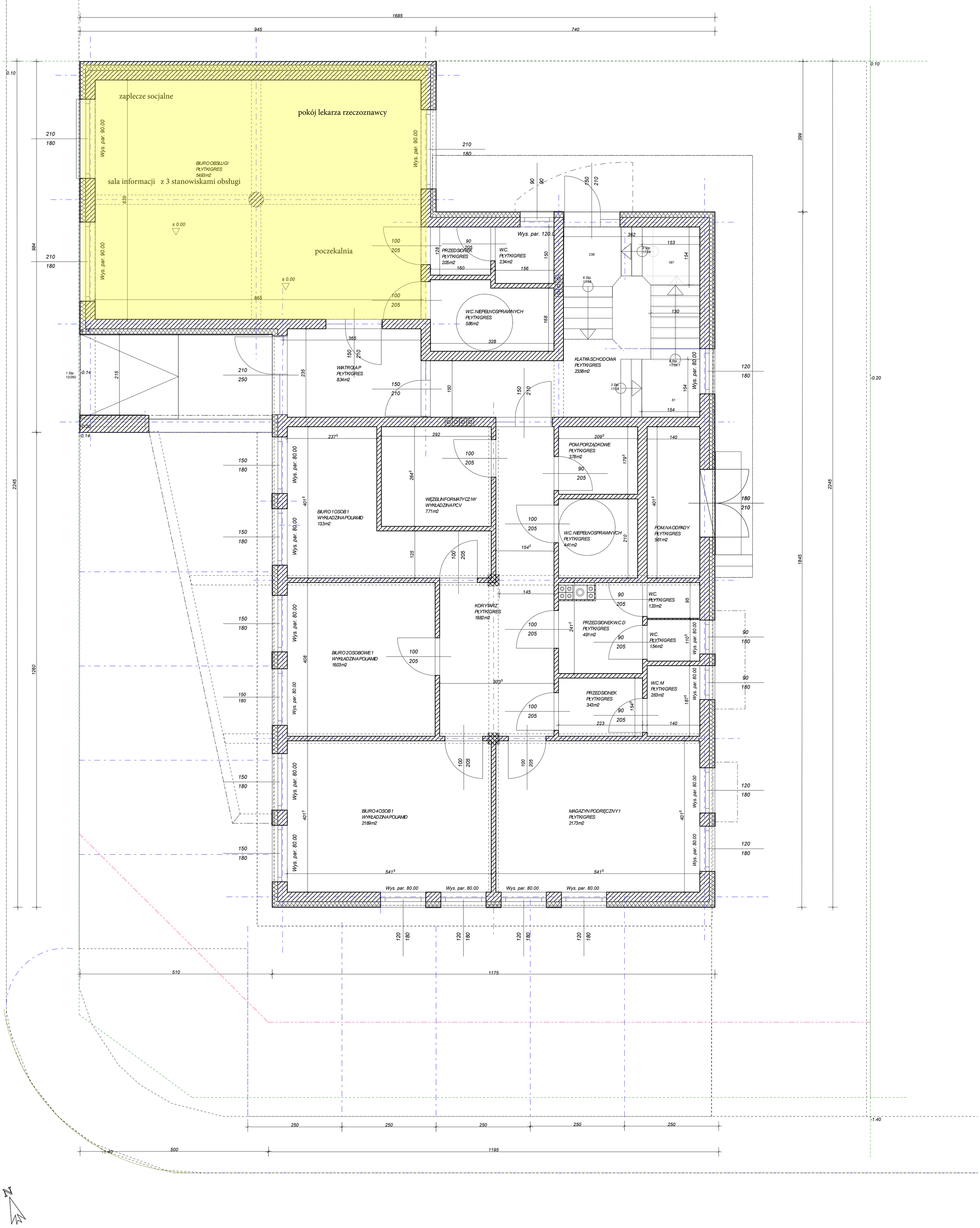

Mazur gotowy zmia
Parter
03.09.2020
1 : 50