Załącznik nr 8

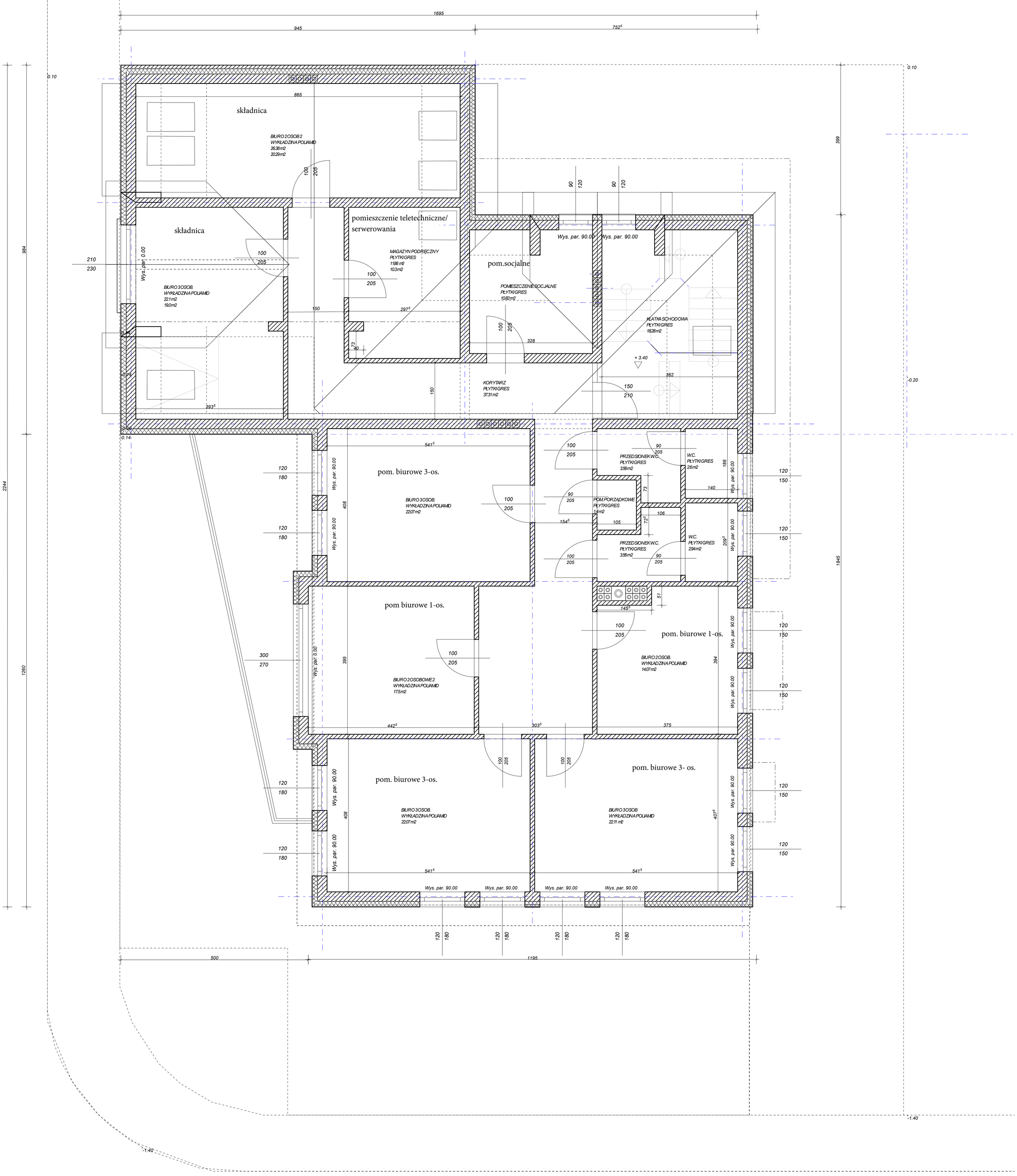

Mazur gotowy zmia
1. Piętro
28.09.2020
1 : 50